Abteilung Alter und Pflege
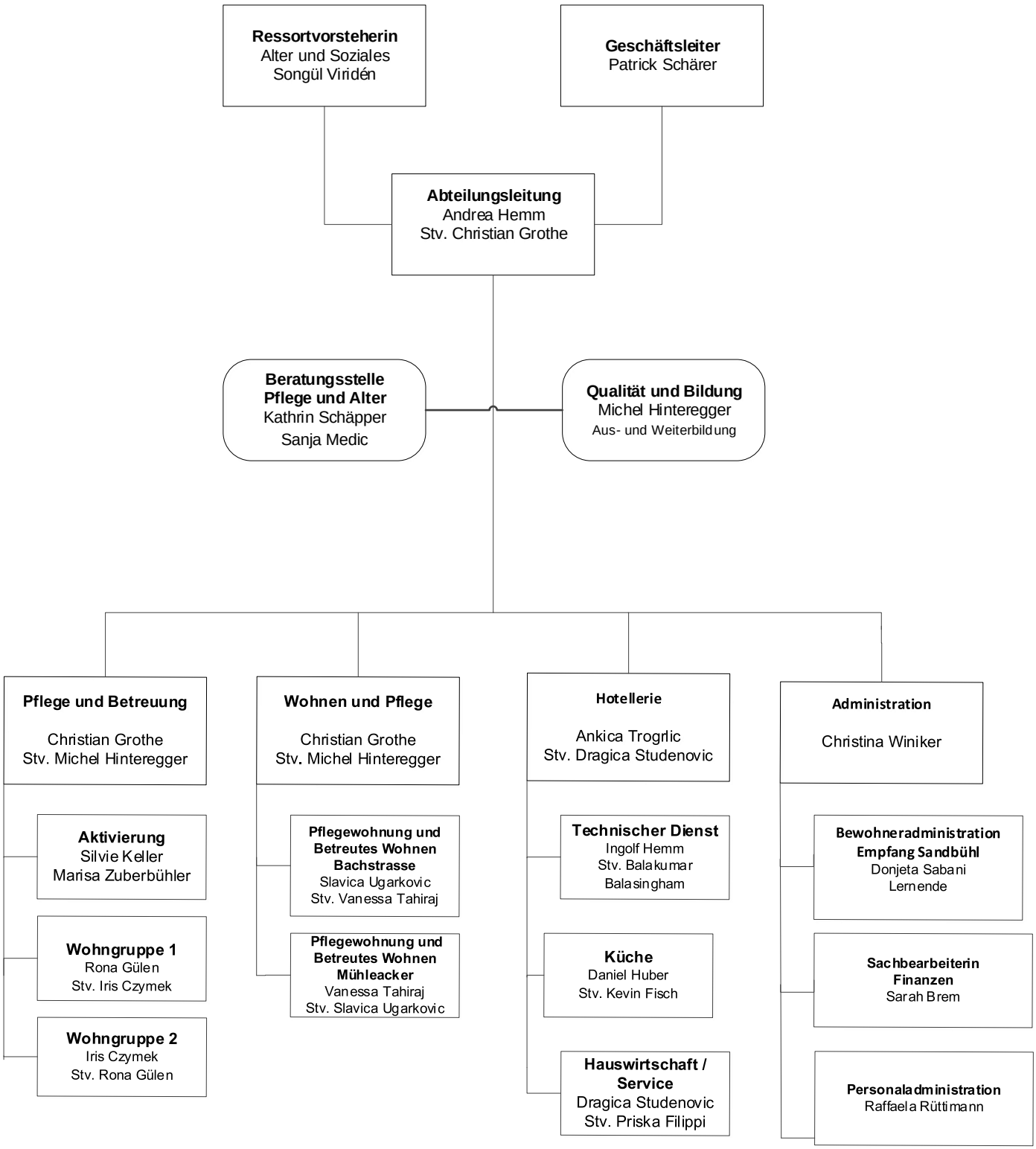
Stadt Schlieren